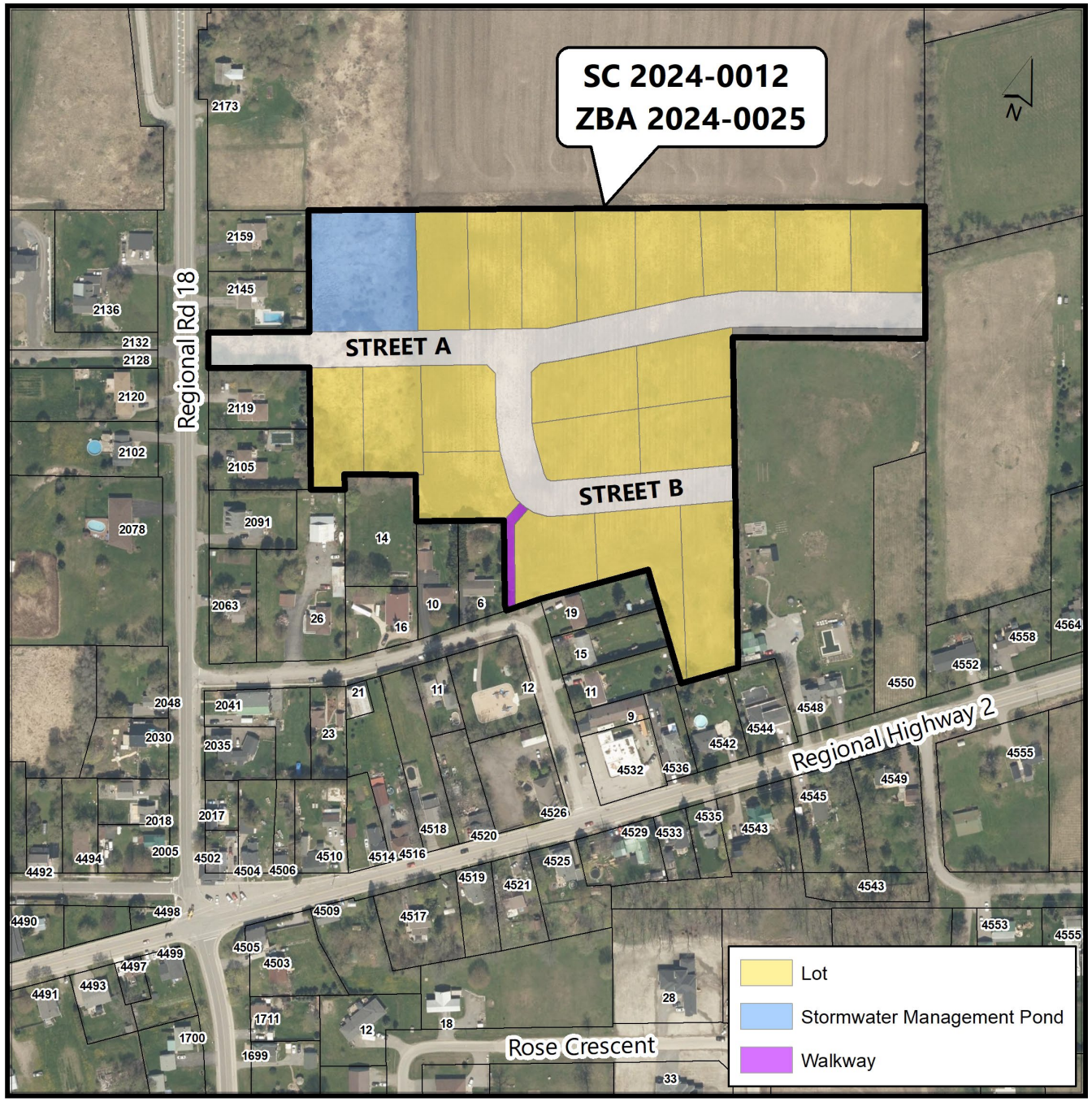

Statutory Public Meeting

ZBA2024-0025 and S-C-2024-0012

Location: Regional Road 18, north of Church Lane

Meeting Date: March 17, 2025

Owner/Applicant: Planfarm Inc. on behalf of WDD International Inc.

Application Details:

Zoning By-law Amendment and Draft Plan of Subdivision applications to develop 19 detached dwellings and a stormwater management pond accessed by public roads. The total site area is 14 acres (5.6 hectares).

After the report was written, six public comments were received. One in support of the applications, two in opposition to the applications and three requesting additional information.

Clarington